

KY FROM ABOVE PHOTO DATED 2021

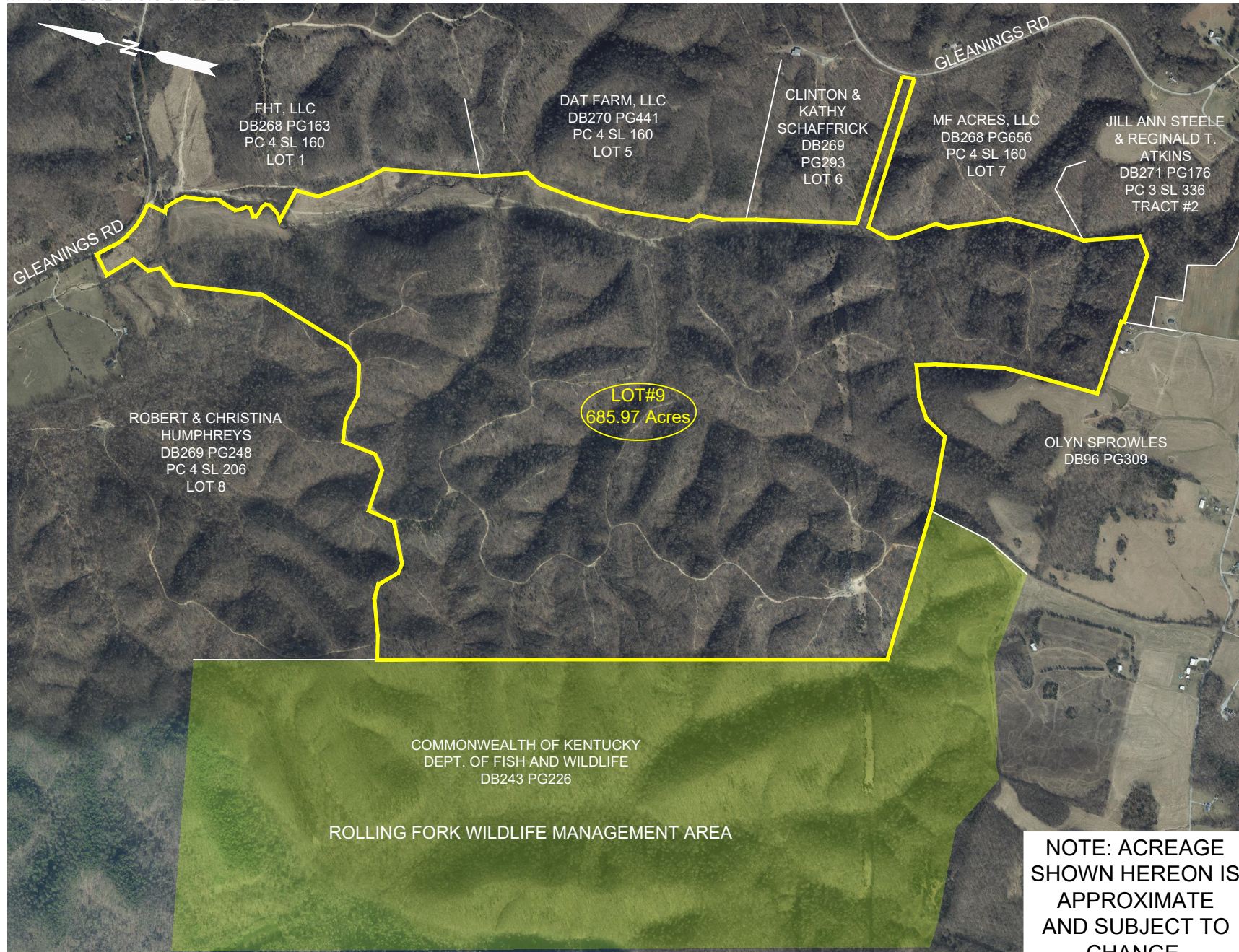

NOTE: ACREAGE
SHOWN HEREON IS
APPROXIMATE
AND SUBJECT TO
CHANGE.

NOT FOR RECORDING OR LAND TRANSFER

PITMAN GREEN LLC
ENGINEERING | CONSULTING | SURVEYING | INVESTIGATIONS
131 N. Public Square
Greensburg, KY 42743 | 270-973-5213 | www.pitmangreen.com

2024 HARDY VALLEY LUMBER PROPERTY EXHIBIT
CHESTER MILLER
5252 S DIXIE HWY
HORSE CAVE, KENTUCKY 42749
LARUE COUNTY, KENTUCKY

NOT TO SCALE
DATE:
4/01/2024
PROJECT:
24-020
DRAWN:KMF
TOTAL ACRES:
685.97